Port Angeles
DEMOCRAT-LEADER.

VOL 16, NO. 25 PORT ANGELES, WASH., SATURDAY, SEPTEMBER 24, 1904. PRICE 5 CENTS

Pacific Store Co., Inc.
LEWIS LEVY, Manager

Special Sale
of Ladies' and Misses'
HATS

Hats worth up to $4.75
at 98c, 1.89 and 2.38

DON'T MISS
THIS HAT SALE

If you want something up-to-date, you cannot afford to let this chance pass you.

Remember the Hat Sale is for One Week Only.

We sell the Famous Sorosis Black Underskirts

We sell American Lady Corsets

We sell Peerless Patterns

IMPORTANT SESSION

Council Appoints Committee of Three to Look Into Railroad Affairs.

Wednesday council meeting resulted in several important acts. Among which was the appointment of a committee to look into the affairs of the railroad company and the ordering of considerable bridge work.

The street committee reported recommending as follows: That the ditch on Fifth St., near Washington, be cleaned at a cost not to exceed $20; that culvert on Francis St., near Georgiana, be repaired at a cost not to exceed $35; that water flume under the bridge on Eighth St., east of Eunice, be built at a cost not to exceed $50; that bridge on Seventh and Peabody Sts. be repaired with new stringers and planking at cost not to exceed $115; that bridge at foot of Tumwater hill be replanked at cost not to exceed $80; that big bridge on Peabody St. be leveled at south end at cost not to exceed $25. Work was ordered done.

City engineer FitzHenry made verbal report in matter of Lincoln St. sewer to effect that he had examined same as directed by council and found that if sand was cleared away from mouth of flume there would be no danger of overflow. Street committee was empowered to act.

Liquor license was granted to Geo. Deitz, of Seattle hotel.

Application was read from G. D. Richardson for privilege of renting west half of Cook's prairie and cutting up fallen timber on place. Filed.

Ordinance No. 322 fixing tax levy for 1904 was adopted by unanimous vote. (See another column).

A communication and resolution from the Commercial Club, relative to the P.A.P.R.R., was read and the following resolution was adopted:

Resolved, That a special committee of three members of this council be appointed to investigate the matter of the fulfillment of the requirements by the grantees of Ordinance No. 313, entitled, "An Ordinance granting to the Port Angeles Pacific Railroad, * the right and authority to locate, construct, lay down and perpetually operate and maintain a standard guage railroad, consisting of a single or double track; in and along and over certain public streets and alleys of the city of Port Angeles," and that said committee report its findings to this council at its next meeting.

Matter of payment of Water company claims for hydrant service was discussed, but no action was taken.

Mr. Polhamus again brought up matter of purchasing fire extinguishers (test having been made before council meeting.) Hallahan wanted written report and matter went over.

Claims allowed:

Frank Miller, services as machinist and engineer	$233 72
H. Ferguson, line work	9 00
Employes, light line	19 50
Street work	57 10
Democrat-Leader, printing and publishing	60 25
E. A. FitzHenry, et al. engineer services	39 90
P. Chambers, livery	12 00

COMMERCIAL CLUB ACTS

Deplores that the Stone Co. Cannot Use Railroad.

A meeting of the Commercial Club was called for Wednesday afternoon to consider ways and means of getting the immediate use of the Port Angeles Pacific railroad for the stone quarry people.

The following resolution, which is self-explanatory, was introduced by Treasurer Morse and adopted:

Whereas, The Port Angeles Stone Company is very desirous of using the Port Angeles Pacific railway in getting its machinery to the quarry, and in hauling its stone to the water-front, and

Whereas, The inability of the stone company to use the railroad, owing to the legal complications which now tie up the road, is seriously retarding the development of the stone quarry enterprise. Therefore be it

Resolved, That the Commercial Club deplores the present tangle of affairs of the railroad, and sincerely hopes that some means may be found to relieve the present intolerable situation, and further, the club promises to cooperate with the city council in any action looking to a remedy of the existing conditions.

SIDEWALK DAY.

The ladies of the Civic Club at their meeting Tuesday decided on a "Sidewalk Day," and a large per cent of the population will ever bless that organization if the succeed in this effort to make the outlying sidewalks of Port Angeles passable. And of course they will succeed. They are now negotiating for the lumber to make repairs and the date of the great work will be announced later.

Sidewalks are what everyone is interested in and if there is not a big turn out on this occasion we will be greatly mistaken. But there is plenty of work for all comers. It is really marvelous that the city has not had damage suits to pay because of injuries from broken walks.

Chairs and other furniture below cost, at the Port Angeles Hardware & Furniture Co's.
G. M. LAURIDSEN, Receiver.

SHINGLE MILL BURNS

Fire Starts in the Dry Kiln and Soon Sweeps Through Mill.

The dry kiln and shingle mill of the Port Angeles Shingle & Lumber Co., together with all the machinery and a large amount of lumber, was totally destroyed by fire yesterday noon. Loss about $10,000; insurance, $3,000.

The fire caught in the dry kiln, just north of the shingle mill, and is supposed to have been caused by spontaneous combustion. One side of the dry house was filled with quite dry fine grain flooring and on Thursday the other side was filled with newly cut lumber. When discovered, the whole inside of the kiln was lit up, All efforts to check the blaze proved futile and attention was given to saving the mill, fifteen or twenty feet distant.

The fire was kept in control for some time with a small hose supplied by the mill's pumps, and with a bucket brigade, but it soon got too warm for this. Had the city fire apparatus consisted of a few more lengths of hose or a few reducers it is probable that the shingle mill would have been saved, as a good stream of water was thrown by aid of the brewery pumps. This was later weakened to a great extent by the bursting of the hose which has been in use 14 years.

As it was, the brisk breeze blowing from the northeast drove the flames directly against the mill and once breaking thro' the outside boarding the flames shot through the structure with lighting rapidity. Where, not more than one minute previously, twenty or thirty men were busily engaged trying to get out a $1,300 planer, fierce fire was raging and everybody was driven back several hundred feet.

Men worked with a will and a large quantity of lumber was saved by throwing it into the bay and with bucket brigade assistance. The fire department saved an office building and kept the flames from spreading to the saw mill on the East.

Mr. Filion shut down his mill and he and crew did good work in loosening machinery, but the flames spread too rapidly to get it out. An edger, the belting, some lumber and a few small articles were all that was gotten out of the burning structures.

The loss of the mill is another blow at Port Angeles prosperity. It is not known as yet whether the owners, Messrs. Giest & Gose, will rebuild or not, but it is probable that they will.

Borax Castile Soap. A hard water castile soap of excellent quality.
T. S. Brophy & Co.

Telephone your news items to this office. No 44.

The plan of the milk producers for selling milk in Boston is in its general features a definite and clean cut proposition, says American Cultivator. To ship milk to Boston and sell it there instead of selling it at the local stations is the gist of the idea, thus avoiding most of the excessive drawbacks for freight and handling, zone changes and surplus.

The details of the proposed operations are simple compared with the main question, which is, Will the great majority of the milk farmers hold together and supply the needed capital? The next few months, or perhaps weeks, will settle the question for the present. In case of failure the producers are likely to meet a still tougher problem when the time comes to settle the summer price of milk. On the other hand, even a partial success of the plan of cooperation will greatly improve the general milk situation. If the preliminary work should be well under way before April 1, the effect on the contractors would be most useful in case it were thought best to make a contract for the summer, and in any event whatever is done should be hastened forward while the present dissatisfaction with the existing system and "contract" is at its height.

A Grade Jersey.

The department of foods and feeding of the Hatch (Mass.) station keeps about a dozen cows, mostly high grade Jerseys, for the purpose of carrying on a variety of dairy and feeding experiments. These cows, purchased from nearby farmers at a cost when fresh of

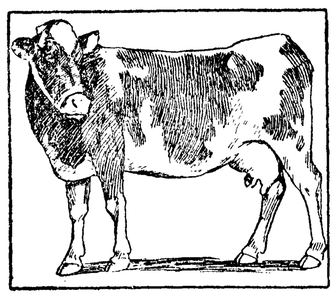

PEARL OF HATCH STATION.

$50 to $75 each, are of the dairy type and have yielded from 5,500 to 7,000 pounds of 5 per cent milk yearly. The grade Jersey cow, Pearl, whose picture is shown and who is fairly representative of the herd, has belonged to the station for a number of years. In appearance she may be regarded as rather coarse and angular. She possesses, however, the typical dairy form, having a large, deep body and a pronounced pelvic arch. Her udder is large, but rather defective in front.—Hoard's Dairyman.

Dairying In Michigan.

The possibilities for the development of the dairy interests in the state of Michigan are great, and rapid progress has been made along this line during the last few years, says Chicago Tribune. There are now some 240 creameries in the state, 196 cheese factories and a dozen or more condensories. In the dairy school last year a total of 193 students, comprising both regulars and specials, received instruction relative to various phases of dairy work, such as farm dairying, creamery work, cheesemaking, etc. In addition to this two education scoring contests were inaugurated during the year, one for buttermakers and the other for the cheesemakers of the state. In these tests samples of butter and cheese submitted by the makers for a series of six months were scored by experts. When defects were found in the samples submitted, the attention of the maker was called to these by means of a score card, and remedies were suggested. These scoring contests were participated in by fifty-eight buttermakers and thirty-three cheesemakers. The benefits derived from these contests will prove of inestimable value in improving the uniformity of the dairy products of the state.

He Takes No Chances.

Perfect milk, as the term is used at the weigh can, may contain the very best kind of flavor and aroma bearing bacteria, or it may chance to be properly inoculated at some process of the manufacture, but the up to date creamery operator will take no chances, says A. Slaughter in Creamery Journal. He will get the milk in the very best possible condition and then use a good controlling ferment to control the process of ripening or fermentation until the process is complete. And he will do this every day in the year and not only when conditions are unfavorable for the making of fine butter. John Sollie is a notable illustration. He gets probably as good and as nearly perfect milk as any one, but he uses the starter or ferment to keep it good, or, in other words, to keep out the undesirable bacteria.

No. ....

SUMMONS.

In the Superior Court of the State of Washington for Clallam County

C. C. Bowman, Plaintiff, vs. Rufus I. Hayes, Defendant.

The State of Washington to the said Rufus I. Hays, oefendant:

You are hereby summoned to appear within sixty (60) days after the date of the first publication of this summons, to-wit: within sixty (60) days after the 20th day of August, 1904, and defend the above entitled action in the above entitled court, and answer the complaint of the plaintiff, and serve a copy of your answer upon the undersigned attorneys for plaintiff, at their office below stated; and in case of your failure so to do, judgment will be rendered against you according to the demands of the complaint, which has been filed with the clerk of the above entitled court.

The object of this action is to obtain a decree of the above entitled Court declaring that the defendant holds the legal title to Lots Four (4) and Five (5) in Block One Hundred and Ninety-three (193) of the Government Townsite of Port Angeles, in trust for the plaintiff and ordering a conveyance thereof to the plaintiff and quieting the title of the plaintiff thereto.

TRUMBULL & TRUMBULL
Attorneys for Plaintiff.
P. O. Address, Port Angeles, Clallam County, Washington,
Date of First Publication August 20, 1904

Proceedings of the Clallam County Board of Commissioners.

Saturday, September 17, 1904, at 9:00 a. m.

The board met pursuant to adjournment, all members being present.

Wm. Ritchie and D. W. Craig appeared before the board and asked that the sale of property for 1897 taxes be postponed on account of the P. A. E. R. R. company's property. The board continued the matter for further consideration until 2:00 p. m.

On motion the matter of hearing road No. 53, A. N. Taylor, et al petitioners was continued until 1:30 p. m.

The matter of the hearing of road No. 52, Evan Epperson et al. petitioners, came on and after due consideration the board granted said road. On motion the claim for damages of Orin Mason, $250.00, was allowed at $50.00, said damages to be paid by the petitioners for said road.

The board adjourned to meet at 1:30 p. m.

The board met pursuant to adjournment, all members being present

The matter of the hearing of road No. 53, A. N. Taylor, et al, petitioners, came on, and after due consideration the board granted the prayer of said petition, and awarded Wm. Duncan, James Duncan, Don Duncan, Lloyd Duncan and Susie Evans, each $1.00 damages on account of allowing said road, and ordered the auditor to issue warrants to said parties for said damages.

Wm. Ritchie and John Trumbull appeared before the board representing the P. A. E. R. R. company and asked that the sale of property for 1897 taxes be postponed. After due consideration the board on motion ordered the county treasurer to postpone the sale of property for 1897 taxes until June 1, 1905, Commissioners Thompson and Morse voting for said motion and Commissioner Christopher voting against the same.

The board examined and allowed the following claims and ordered warrants drawn on the current expense for the same.

Tribune-Times, publication of tax summons, $148.30, allowed at	$50 00
Dr. McGillivray, professional services attending Chas. Smith, county poor	13 50
W J Mathewson, medicine for county poor	4 75
W J Mathewson, supplies	6 80
S G Morse, oil, matches, etc	4 25
S G Morse, sugar for poor farm	1 00
Graham-Hickman Co, supplies	5 00
Acetylene Lighting Company, 2 Iron Drums Carbide⅔	10 00

The following claims were allowed on road district No. 2 and warrants ordered drawn for the same:

James Fitzgerald, meat for camp	$3 95
Cliff Thompson, repairing wagon	8 00
S G Morse, groceries for camp	55 25

The following claims were allowed on road district No. 3 and warrants ordered drawn for the same:

Otto Pontine, 120 hours work	$30 00
J A Green, 138 hours work	35 00
Joe Stange, 54 hours work	14 00
Antone D Fernandez, 52 hours work	13 00

The following commissioners bills were allowed:

C W Thompsan, 1 days salary, $4, mileage, $3.60	$ 7 60
S G Morse, 1 days salary, $4, mileage, 20c	4 20
D A Christopher, 1 days salary, $4, mileage, $13 20	17 20

The board adjourned to meet at 10:00 a. m Saturday, the 24th day of September, 1904.

Has Sold a Pile of Chamberlains Cough Remedy.

I have sold Chamberlain's Cough Remedy for more than twenty years and it has given entire satisfaction. I have sold a pile of it and can recommend it highly.—Joseph McElhiney, Linton, Ia. You will find this remedy a good friend when troubled with a cough or cold. It always affords quick relief and is pleasant to take. For sale by J. Mathewson.

Fourth of July Accidents.

On Fourth of July, 1903, 415 people were victims of lockjaw, 60 died from other wounds caused by fireworks and nearly 4,000 severe but not mortal injuries were due to explosives. The blank cartridge and the toy pistol were the principal agents of death.

HURRY UP!

Everywhere one hears that expression "hurry up!" It is a genuine Americanism expressive of the "rush" in which we live. Nothing is swift enough for us. We race against steam and lightning and find them slow. We grudge the time given to eating, and rush through meals as though life depended upon our haste.

Life does depend on our haste, but not in that sense. Look at the obituary columns of the papers and see how many prominent men are carried away by "stomach trouble," "acute indigestion" and other related diseases. Their lives have in general been sacrificed to the haste and rush of business which overlooked the fact that food can only nourish the body when digested and assimilated and that the digestive and assimilative processes *can't be hurried.*

Dr. Pierce's Golden Medical Discovery, cures diseases of the stomach and the associated organs of digestion and nutrition. The source of all physical strength is food, properly digested and perfectly assimilated. By enabling the perfect digestion and assimilation of food "Golden Medical Discovery" increases and enriches the blood supply and sends new strength to every organ of the body.

"I was at one time as I thought almost at death's door," writes Mr. J. S. Bell, of Leando, Van Buren Co., Iowa. "I was confined to my house and part of the time to my bed. I had taken quantities of medicines but they only seemed to feed the disease; but I must say that 'Golden Medical Discovery' has cured me, and to-day I am stouter than I have been for twenty years. I am now forty-three years old."

FREE. Dr. Pierce's Medical Adviser sent *free* to you on receipt of stamps to pay expense of mailing *only.* Send thirty-one one-cent stamps for cloth bound book or twenty-one stamps for paper covers to Dr. R. V. Pierce, Buffalo, N. Y.

Try for Health

222 South Peoria St.,
CHICAGO, ILL., Oct. 7, 1902.

Eight months ago I was so ill that I was compelled to lie or sit down nearly all the time. My stomach was so weak and upset that I could keep nothing on it and I vomited frequently. I could not urinate without great pain and I coughed so much that my throat and lungs were raw and sore. The doctors pronounced it Bright's disease and others said it was consumption. It mattered little to me what they called it and I had no desire to live. A sister visited me from St. Louis and asked me if I had ever tried Wine of Cardui. I told her I had not and she bought a bottle. I believe that it saved my life. I believe many women could save much suffering if they but knew of its value.

Georgia Dunbar

Don't you want freedom from pain? Take Wine of Cardui and make one supreme effort to be well. You do not need to be a weak, helpless sufferer. You can have a woman's health and do a woman's work in life. Why not secure a bottle of Wine of Cardui from your druggist to-day?

WINE of CARDUI

COUNTY DECLARATIONS

1st—We hereby indorse and ratify the nominations for President and Vice-President of Alton B. Parker and Henry G. Davis, and the platform of the National Democracy as announced by the St. Louis Convention, and pledge them our support.

2nd—We hereby arraign the Republican party of this state for its servility to the railroad and corporation influence, especially in its legislation and in its shameful surrender to that influence in its last state convention.

3rd—We condemn the present road law as iniquitous legislation and as the cover for jobbery and demand its repeal and the enactment of legislation which will insure the establishment and maintenance of thoroughfares for the people.

4th. We believe in the Democratic doctrine of rotation in office and we demand that it shall be so applied as to secure rotation outside of one ring of political schemers and professional office holders. We therefore condemn the Republican practice that has prevailed in this county, of a county officer using his position as a stepping stone to some other position of public trust and emolument, thereby converting the public service into a political and personal monopoly, self perpetuating and self protective, under which every office in the county is made a campaign bureau, every officer a perennial candidate, and the courthouse an organized Republican headquarters for political brokerage and exchange.

5th.—That we favor a compulsory Primary Election Law, and recommend legislation looking to the election of United States Senators by a direct vote of the people, to the end that the people will be actually represented by their representative in convention, and in the Senate of the United States.

6th—We also reaffirm that portion of the State Platform adopted at Olympia favoring the Initiative and Referendum, the people and for the people.

7th—That the delegates to the State Convention to be held at Bellingham on the 2nd day of August, 1904, be instructed to vote on all questions coming before said convention as a unit, and that in case of the absence of any delegates, that those present shall cast the vote of the entire delegation. That this last resolution be embodied in the credentials.

PORT ANGELES MACHINE SHOP

W. E. H. Lyster, Prop.

BICYCLES

I will have in a good stock shortly from which to select.

See Them Before Purchasing.

CYLINDERS BORED.

Engines, Boilers, Guns, Sewing MachineS, Gas Lamps.

Everything Repaired.

FISHER BUILDING FRONT ST

No. 304.

Probate Notice.

In the Superior Court of the State of Washington for Clallam county.

In the matter of the estate of Frederick W. Grams, Deceased.

Notice is hereby given that letters of administration on the estate of Frederick W. Grams, deceased, were granted to the undersigned, on the 21st day of May, 1904, by the Superior Court of Clallam county. All persons having claims against said estate are required to exhibit them to me for allowance at my office in Port Angeles, Wash., within twelve months after the date of this notice or they shall be forever barred.

Dated this the 1st day of July, 1904.

C. F. MERRITT,
Administrator.

Notice to Bond Buyers.

Bids will be received by the City Clerk of the city of Port Angeles, Wash., up to the hour of 4 o'clock p. m. of the 20th day of July, 1904, for the purchase of Fourteen of the Municipal Bonds, "Lighting series No. 1," of the City of Port Angeles, Wash. Said bonds are in denomination of one thousand dollars each, bear interest at the rate of 6 per cent per annum, payable semi-annually, and are due and payable on the 1st day of October, 1913. Bidders may specify for all or any part of said issue. The City Council reserves the right to reject any or all bids.

Dated this 23rd day of June, 1904.

J. A. SMITH, City Clerk.

NOTICE AND SUMMONS BY PUBLICATION.

In the Superior Court of the State of Washington for Clallam County.

Thomas Boland, Plaintiff, vs. Maria L. Rudd, and John Doe Rudd her husband, whose true first name is unknown, and Mary Roderick, and all persons unknown, if any, having or claiming an interest or estate in and to the hereinafter described real property, Defendants.

State of Washington to Maria L. Rudd and John Doe Rudd her husband, who are the owners, or reputed owners of, and all persons unknown, claiming or having an interest or estate in the hereinafter described real property.

You and each of you are hereby notified that the above named plaintiff, Thomas Boland, is the holder of a delinquent tax certificate, No. 818, issued by the treasurer of Clallam county, Washington, embracing the following real property situated in Clallam county, Washington, and more particularly described as follows, to-wit: Lots numbered nineteen (19) and twenty (20) in block numbered one hundred and nine (109 original townsite of Port Angeles, Clallam county, Washington.

That said certificate was issued on the 15th day of June, 1903, for the sum of $25.85 for the delinquent taxes for the years 1900, 1901, and 1902, that the taxes for the following years have been paid by the plaintiff, to-wit: the year 1903, $6.63 which several sums bear interest at the rate of fifteen per cent. per annum from said date of payment.

You and each of you are hereby summoned to appear within sixty days after the date of the first publication of this notice and summons, to-wit, within sixty days after the 11th day of June, 1904, and defend the above entitled action or pay the mount of the taxes due together with the costs, penalties and interest; and in case of your failure so to do judgment will be rendered foreclosing said tax lien for such taxes, penalties, costs and interest against said lands and premises hereinbefore mentioned.

THOMAS BOLAND, Plaintiff.
J. E. Cochran, Attorney for Plaintiff
Office and Postoffice address, Port Angeles, Clallam county, Washington.
Date of first publication, June 18, 1904.

NEW GOODS

AT THE

CHINESE & JAPANSE BAZAAR

A Handsome New line of GOODS just received. Big stock to select from

Japanese Novelties,

Silks, Handkerchiefs, Bamboo and Wicker ware in all Shapes, New China, etc.

Call before Purchasing Elsewhere.

HONG YOUNG & CO.,

LING TOY, Manager.

STOP THAT COUGH

When a cough, a tickling or an irritation in the throat makes you feel uncomfortable, take Ballard's Horehound Syrup. Mr. and Mrs. J. A. Anderson, 354 West 5th St., Salt Lake City, Utah, writes: "We think Ballard's Horehound Syrup the best medicine for coughs and colds. We have used it for several years; it always gives immediate relief and perfect satisfaction." 25c, 50c, $1. Sold by C. E. Nailor & Co.

Buff Orpingtons and white Wyandottes

Took first prizes at Tacoma.
Cockerals for sale and Eggs for Hatching in season.

G. V. SMITH

4th and Peabody streets
Port Angeles, Washington

Send No Money

ONLY YOUR NAME AND ADDRESS
For Samples of Cloth, Etc.

ALL-WOOL SUITS **$14.50** MADE TO ORDER

The Medal Tailors
69-71 Third St. Portland, Or.
Please mention this paper.

New York Restaurant

Front street, bet. Oak and Laurel

First-Class in Every Respect
Clean and Wholesome

Meals Cooked to Order

at any time of the

Day or Night.

LUNCHES A SPECIALTY

Phone 9 Give us a Trial

SUNDAY SERVICES

St. Andrew's Episcopal Church, Rev. Jas. Cheal, pastor. Morning services at 11 o'clock; evening services at 8 o'clock; at Masonic hall.

Services at the People's church hall, cor. Front and Francis sts. next Sunday, at 11 a. m. Topic "Realty In Religion." "The truth shall make you free," was a great saying. Come and hear for yourself.

Services as usual at the First Congregational church next Sunday morning and evening at 11 a.m., and 7:30 p.m. Preaching by pastor the Rev. F. Vernon Jones.

Methodist Episcopal Church, Horace Williston, pastor. Preaching at 11:00 a. m and 7:30 p. m. Sunday school 10:00 a. m.; Epworth League 6:30 p. m.

The ladies of the W.R.C. will give a clothespin social Friday evening Sept. 30, in the Masonic hall. Supper 10c, A nice program will be rendered. Come one, come all.

RHEUMATISM

When pains or irritation exist on any part of the body, the application of Ballard's Snow Liniment gives prompt relief. E. W. Sullivan, Prop. Sullivan House El Reno, O. T., writes: "I take pleasure in recommending Ballard's Snow Liniment to all who have rheumatism. It is the only remedy I have found that gives immediate relief." 25c, 50c, $1. Sold by C. E. Nailor & Co.

PORT ANGELES ELKS INVITED

Naval lodge No. 353, B.P.O.E., of this city, has been invited by the Aberdeen lodge of that order to attend the dedication of their new home, which event takes place at 4 o'clock, Saturday afternoon, Sept. 24, and to participate in a warm social session Saturday evening, at which Al. Calder, of Seattle, will preside. It is expected that most of the Elk lodges in the northwest will send delegations to Aberdeen on this occasion.

Mining location notices and warranty deeds for sale at this office.

CURES SCIATICA

Rev. W. L. Riley, L. L. D., Cuba, New York, writes: "After fifteen days of excrutiating pain from sciatic rheumatism, under various treatments, I was induced to try Ballard's Snow Liniment; the first application giving my first relief and the second entire relief. I can give it unqualified recommendation." 26c, 50c, $1. Sold by C. E. Nailor & Co.

No.....

SUMMONS.

In the Superior court of the State of Washington, for Clallam county.

Julius I. Kirschberg, plaintiff, vs. Mabel E. Kirschberg, defendant.

The State of Washington to the said Mabel E. Kirschberg, defendant.

You are hereby summoned to appear within sixty days after the date of the first publication of this summons, to-wit: within sixty days after the 20th day of August 1904, and defend the above entitled action in the above entitled court, and answer the complaint of the plaintiff, and serve a copy of your answer upon the undersigned attorney for plaintiff, at his office below stated, and in case of your failure so to do, judgment will be rendered against you according to the demand of the complaint, which has been filed with the clerk of said court.

The object of this action is to procure a decree of divorce from you by plaintiff, on the ground of desertion and abandonment.

J. E. COCHRAN,
Attorney for Plaintiff,

P. O. address, Port Angeles, Clallam county, Wash.

Date of first publication, August 20, 1904

NO 2086.

SUMMONS FOR PUBLICATION

In the Superior Court of the State of Washington, in and for Clallam County.

Oliver G. Root, Plaintiff, vs. William W. McCurdy and B. A. Baerlocher, Defendants.

The State of Washington to the above named William W. McCurdy, defendant

You are hereby summoned to appear within sixty(60) days after the date of the first publication of this summons, herein towit: sixty days after the 23d day of July, A. D. 1904, and defend the above entitled action in the Superior court of the State of Washington, in and for Clallam County, state of Washington, and answer the complaint of the plaintiff, and serve a copy of your answer upon the undersigned attorneys for plaintiff, at his office below stated, and in case of your failure so to do, judgment will be rendered against you according to the complaint of the plaintiff which has been filed with the clerk of the above entitled court.

This is an action brought by the above named plaintiff against the above named defendant to recover judgment upon a certain promissory note for the sum of Six Hundred ($600.00) Dollars, made by the above named defendant in favor of A. E. Gilbert on the 29th day of May, 1903, and to forclose a certain mortgage made by William W. McCurdy to the above named A. E. Gilbert upon the southwest quarter of Section eight (8), Township thirty-one (31), north Range fourteen (14) west; which mortgage was recorded on the first day of June, 1903, in Volume 14 of mortgages, page 219, in the records of Clallam County, State of Washington, and assigned and transferred prior to maturity to Oliver G. Root. Also asking for costs and for other equitable relief.

TUCKER & HYLAND,
Attorneys for Plaintiff.

Post office and office address, 26-29 Dexter Horton & Co. Bank Bdg, Seattle, King County, Wash.

1st publication July 23, 1904.

REPUBLICANS of Forks still remember the ring rule of the recent Republican convention and are openly in revolt against the Ring ticket. They figure that a packed convention is not of the Republican voters and they are not bound by honor or otherwise to support the nominees.

AN East End patron asks what the item in last week's commissions, "J. E. Cochran, services month of August, 1904, $40.00" means. As far as we can learn the board of county commissioners have engaged Mr. Cochran as legal advisor at a salary of $40 per month, until further notice. (There is no record.) The duly elected advisor, Mr. Clementson, is not recognized by the board.

Watches and Diamonds

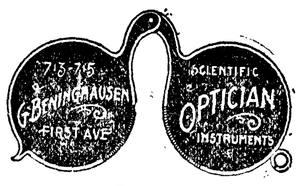

Seattle

Anyone sending a sketch and description may quickly ascertain our opinion free whether an invention is probably patentable. Communications strictly confidential. Handbook on Patents sent free. Oldest agency for securing patents.

Patents taken through Munn & Co. receive *special notice*, without charge, in the

Scientific American.

A handsomely illustrated weekly. Largest circulation of any scientific journal. Terms, $3 a year; four months, $1. Sold by all newsdealers.

MUNN & Co. 361 Broadway, **New York**
Branch Office, 625 F St. Washington D. C.

NOTICE TO CREDITORS.

Notice is hereby given by the undersigned, assignee of the estate of S. G. Morse, lately doing business at Port Angeles, Washington, as a grocer, that on the First day of June, 1904, the said S. G. Morse assigned all his property to the undersigned for the benefit of his creditors, and that the undersigned has duly qualified as such assignee, and all creditors of, and all persons having claims against said S. G. Morse, are hereby notified to present their accounts and claims, properly verified by oath, within three months after the first publication of this notice to said assignee at the Morse Store, Port Angeles, Washington, the same being the place for the transaction of the business of said estate.

Port Angeles, Washington, June 10th, 1904.

G. M. LAURIDSEN, Assignee.
McClinton & McClinton, Attorneys for Assignee.

No. 2,103

SUMMONS.

In the Superior court of the state of Washington, for Clallam county.

Charles W. Malcolm, plaintiff vs. Daisy H Malcolm, defendant.

The State of Washington to the said Daisy H. Malcolm, defendant.

You are hereby summoned to appear within60days after the dateof the first publication of this summons, to-wit: within sixty days after the 10th day of September, 1904, and defend the above entitled action in the above entitled court, and answer the complaint of the plaintiff, and serve a copy of your answer upon the undersigned attorneys for plaintiff, at their office below stated; and in case of your failure so to do, judgment will be rendered against you according to the demand of the complaint, which has been filed with the clerk of saidcourt. That the object of this action is to obtain an absolute decree of divorce in favor of the plaintiff and against the defendant and to obtain the custody and control of the minor child of the plaintiff and defendant.

TRUMBULL & TRUMBULL,
Attorneys for Plaintiff.

P. O. address, Port Angeles, Clallam county, Wash.

Date of first publication Sept. 10, 1904

Over-Work Weakens Your Kidneys.

Unhealthy Kidneys Make Impure Blood.

All the blood in your body passes through your kidneys once every three minutes.

The kidneys are your blood purifiers, they filter out the waste or impurities in the blood.

If they are sick or out of order, they fail to do their work.

Pains, aches and rheumatism come from excess of uric acid in the blood, due to neglected kidney trouble.

Kidney trouble causes quick or unsteady heart beats, and makes one feel as though they had heart trouble, because the heart is over-working in pumping thick, kidney-poisoned blood through veins and arteries.

It used to be considered that only urinary troubles were to be traced to the kidneys, but now modern science proves that nearly all constitutional diseases have their beginning in kidney trouble.

If you are sick you can make no mistake by first doctoring your kidneys. The mild and the extraordinary effect of Dr. Kilmer's **Swamp-Root,** the great kidney remedy is soon realized. It stands the highest for its wonderful cures of the most distressing cases and is sold on its merits by all druggists in fifty-cent and one-dollar sizes. You may have a sample bottle by mail free, also pamphlet telling you how to find out if you have kidney or bladder trouble. Mention this paper when writing Dr. Kilmer & Co., Binghamton, N. Y.

Home of Swamp-Root.

Don't make any mistake, but remember the name, Swamp Root, Dr. Kilmer's Swamp-Root, and the address, Binghamton, N. Y., on every bottle.

PUGET SOUND NAVIGATION Co

OPERATING MAIL STEAMERS AS FOLLOWS:

Seattle-Port Townsend-Victoria Route—

Steamer WHATCOM leaves Seattle daily except Sunday, 8:30 a. m. Returning, leaves Victoria daily, except Sunday, 9 a. m.

Seattle-Port Angeles-Neah Bay Route—

City Dock—Calling at Townsend, Fort Casey, Williams, Dungeness, Angeles, Cresent Gettysburg, Pysht, Clallam, Neah Bay

Steamer ALICE GERTRUDE leaves Seattle Sunday, Tuesday, Thursday, 12 midnight. Returning, leaves Port Angeles Tuesday, Thursday, Saturday, 5 a. m., rrrive Seattle 2:30 p. m.

Seattle-Port Angeles-Clallam Route—

City Dock—Calling at Port Townsend, Port Williams, Dungeness, Port Angeles, Crescent, Gettysburg, Pyst, Clallam.

Steamer ROSALIE leaves Seattle Monday Wednesday, Friday, 12 midnight. Returning, leaves Port Angeles Monday, Wednesday, Friday 5 a. m., arrive Seattle 2:30 p.m.

Steamers and schedule subject to change without notice

CHARLES E. PEABODY, Mgr.

Telephones: Sunset, Main 257; Independent 257
606 First Avenue.

LIPPINCOTT'S

MONTHLY MAGAZINE
A FAMILY LIBRARY
The Best in Current Literature
12 COMPLETE NOVELS YEARLY
MANY SHORT STORIES AND PAPERS ON TIMELY TOPICS
$2.50 PER YEAR; 25 CTS. A COPY
NO CONTINUED STORIES
EVERY NUMBER COMPLETE IN ITSELF

FIRE INSURANCE

J. Lloyd Aldwell, Broker

GENERAL INSURANCE

Fire, Life, Accident
Liability

AGENT FOR

Elaterite Roofing

(Mineral Rubber)
The best, permanent roofing in the Market.

YOU CAN PATENT

anything you invent or improve; also get CAVEAT, TRADE-MARK, COPYRIGHT or DESIGN PROTECTION. Send model, sketch, or photo. for free examination and advice.

BOOK ON PATENTS FREE. No Atty's fee before patent.

Write to **C. A. SNOW & CO.**
Patent Lawyers. WASHINGTON, D.C.

McKEE & LaFLOWER
Funeral Directors and Embalmers

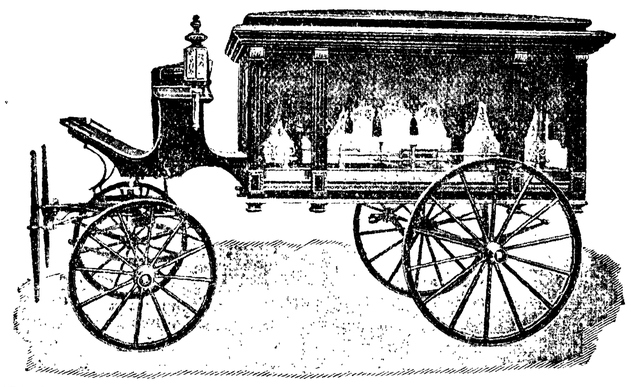

'PHONES
LAFLOWER 108
McKEE 105
CITY OFFICE 7

LADY ATTENDANTS

C. F. MERRITT,
Manager City Office

CRYSTAL STEAM LAUNDRY

Lease & Clegg, Proprietors.

Goods Called For and Delivered

Special Rates to Families,

Hotels and Restaurants

Located on Laurel Street Opposite Kirschberg's

Filion Mill and Lumber Company.

Manufacturers of and Dealers in
ROUGH AND DRESSED LUMBER,
LATH, SHIPLAP, RUSTIC SIDING,
PLAIN AND FANCY CASING, Etc
THE BEST CEDAR SHINGLES MADE
Office . and . Mill . on . Lincoln . Heights.

Globe Hotel and Restaurant,

E. Christopherson, Proprietor

Newly Furnished, Rooms and Excellent Bill of Fare

Port Angeles Grocery Company

HANSEN & CUSHING

'PHONE 38

MASON FRUIT JARS

1-2 Gals. - - 1.00
Quarts - - - .75
Pints - - - .65

MASON FRUIT JAR COVERS

Per doz., - - .25
Rubbers - - .10
No. 2 grade - - .05

CHEESE

Fresh Limburger, brick, .40
Wisconsin Full Cream, lb., .20
or 2 lbs. for - - .35

CRACKERS

Paradise, the finest cracker on the market,
Superior,
Royal,
Perfection,
Put up in cartons, .25 & .10

DR. PRICE'S WHEAT FLAKE

Celery Food, - - .15
The best ready-to-eat breakfast cereal on the market, heading the list of
Force, - - - .15
Malta Vita, - - .15
Grape Nuts, - - .15
Crespo, - - - .15
Shredded Whole Wheat Biscuit, - - .15
All of which we carry a full line.

LABOR SAVERS

Rub-no-more
Pearline,
Bon Ami,
Gold Dust,
Washing Powders, 10c to 25c per package.

Port Angeles Grocery Company

OPERA HOUSE BLOCK

The Democrat-Leader,

Published ever Friday at Port Angeles, Washington, by
THE DEMOCRAT-LEADER CO.

A. J. COSSER, Editor and Manager.

Official Paper
Of Port Angeles, Clallam county.

Subscription Rates:
ONE YEAR.....ONE DOLLAR
SIX MONTHS.....FIFTY CENTS

Advertising Rates.
Per inch per month .....50 cents
Special rates on large yearly contracts
Reading notices 5c per line each insertion
Tax summons one description.....$7.50
Sheriff's sale notices..... ..... 7.50
Probate notices.....each 5.00
Resolutions, Cards of Thanks, and like notices, 5c per line of seven words

THE RECORD.

Promises with no chance of their fulfillment, on the part of part of Mr. Mead, versus a record of deeds in behalf of Mr. Turner, should and will add materially to the strength of the latter. As a member of the constitutional convention, Mr. Turner, Democratic candidate for governor, wrote and led the fight for the following provisions adopted into the state constitution:

1 Giving the legislature power to fix and regulate rates for the transportation of both freight and passenger rates on all railroad lines in the state. (Article 12, Sec. 18.)

2 Giving to the legislature the power to create a railroad commission and to define its powers. (Article 12, Sec. 18.) Without this section it would be impossible to make a fight for railroad commission now, because the legislature would have no power to create it.

3 Making it mandatory on the legislature to pass an anti-pass bill, and fix proper penalties for its violation. (Article 12, Sec 20)

4 Forbidding the consolidation of competing lines of railroad within the state. (Article 12, Sec. 16)

5 Forbidding discrimination in rates, either as against individuals or against communities. (Article 12, Sec 15)

6 Forbidding "pooling," whereby the earnings of any railroad company carrying any particular article of freight should be shared with any company not carrying such article. (Article 12, Sec. 20)

WHAT became of that $20,000 or $25,000 which the county received for property sold at auction during the past year? It certainly wasn't needed for running expenses for the taxes levied are greater than ever, and the records do not show that it was used to pay off any back indebtedness.

POSSIBLY one of the good signs of the times is the application of the Port Angeles Eastern railroad company to have the sale of its property postponed until some time next year. The commissioners have ordered the treasurer to respect its wishes.

When troubled with constipation try Chamberlain's Stomach and Liver Tablets. They are easy to take and produce no gripping or other unpleasant effect. For sale by W. J. Mathewson.

PHELPS'

DRY GOODS AND MILLINERY STORE

Ladies Suitings

Radium, Tiffany, Globe, Zibelin,
All-Wool Treco, Granite
All kinds of Percales Art Denims

Big Line of Ladies' Fine Skirts,
Children's Cloaks.

FLORADORA WAISTS
Velvet Cloth
Ladies' and Children's Underskirts
LADIES UNION SUITS
all kinds of Ladies' and Children's underwear
Flannel and Knit Shirts, Infant's Dressing Sacques, Children's Jumpers,
Infants' Vests, Golf and Athletic Sweaters, Golf Gloves.
G. D. CORSETS
All kinds Hosiery.
Fleischner's Shetland Floss. Lace Curtains.
Pillow Slips and Sheetings.
DOLLS JUST IN
Children's Tea Sets.

NEW HATS IN

the Very Latest Styles.

COLONEL NAT. WARD FITZGERALD, of West Virginia, spent Monday and Tuesday in the city "looking around," in the interest of the national ticket. He stated to the editor that he had always been a Republican but that he was for Parker this year and was certain that gentleman would be elected He has known Parker and Davis for twenty years past and knows them to be men of the people. Davis is particularly beloved by everybody in West Va,, women, children and men of both parties, and there is no doubt of the result there. Col. Fitzgerald also claimed some knowledge of our railroad conditions, and told us in most assuring words that our long wait for rail connection was now about over—that very shortly things would begin to move. We will now await the fulfillment of the gentleman's prophecies.

It is just possible that Rep. managers will claim credit for the high price of wheat. This will not surprise us. But the fact that they will get some people to believe it is the most astounding.

THE state board of equalization has divided railroads in seven classes and fixed the valuations at from 20c to $1.50 per foot. Thus the work of the independent assessor falls flat and the railroad again escapes.

STATE Chairman Godwin figures that Turner will not only get 10,000 majority in Eastern Washington, but that he wil carry the west side and the state by 12,000. Half that will do very nicely,

REGISTER.

The city clerk asks that all parties who have not registered for 1904 do so at once so there will not be the usual big rush at the last minute.

HERBINE

Renders the bile more fluid and thus help the blood to flow; it affords prompt relief from biliousness, indigestion, headaches, and the over indulgence in food and drink. Herbine acts quickly, a dose after meals will bring the patient into a good condition in a few days.

G. L. Caldwell, Agt. M. K. & T. Ry. Checotah, Ind. Ter., writes: "I was sick two years with enlargement of liver. Doctors did me no good, and I had given up all hope of being cured, when my druggist advised me to use Herbine. It has made me sound and well." 50c. Sold by C E. Nailor & Co.

I.O.O.F—Clallam Lodge, No. 72, meets every Monday evening at I.O.O.F. hall
E. D. SHORT, N.G. C. A. BORK, Sec.

B.P.O.E.—Naval lodge No. 353, meets every Thursday evening at 8 o'clock, at I.O.O.F, hall on Front st., bet. Laurel and Lincoln sts. Visitors cordially invited. R. D. MCLAUGHLIN, Sec'y.
W. F. DELABARRE, E. R.

T. J. APPLETON, M. D.
OCULIST
and GENERAL PRACTITIONER
X-RAY

DR. F. S. LEWIS
PHYSICIAN AND SURGEON
OFFICE
Front st.,near Cherry PORT ANGELES, WASH

JAMES STEWART
ATTORNEY AT LAW.
OFFICES ON FRONT STREET, PORT ANGELES

GEORGE VENABLE SMITH
Attorney and Counsellor at law
Laurel St. PORT ANGELES, Wa

REMOVAL NOTICE

On October 1st we will remove three doors west of our present stand into largers quarters. We thank our many patrons for the growth of our business which has made this necessary and hope to be favored with a continuance of their generous patronage.

SPECIAL SALE

Of Ladies' Wrist Bags, Purses and Coin Bags,
AT 1-3 OFF, FOR ONE WEEK ONLY

Do you need one? See our Window

GOING WEST Three Doors

On and After October 1st our friends will find us in larger rooms next to the Bank of Clallam County.

MAIL ORDERS **C. E. NAILOR & Co.** ARE SOLICITED
DRUGGISTS
Phone 41

NOTICE

We buy and sell horses, milch cows, fat cattle, sheep and hogs to any amount. Cash advanced on any live stock. See or write Tom Watson or Arthur Watson.

NOTICE.—The Socialist Club of this city meets every 1st and 3d Sunday in the month at Odd Fellow's Hall. Everybody welcome at 2 p. m

Job Printing in all the latest styles at this office. 'Phone 44-

City and County
WARRANTS BOUGHT
C. P. BROWN

For Sale—Two cows, with calves.
TOM WATSON.

Hands full of Good Things

Like the shelves in our store—burdened with the choicest groceries from all parts of the earth. As for Pickles, Catsups, Sauces and goods in their line, you never saw such a vast assortment of palate tempting goodies as we are selling. The price is a revelation to all wise housekeepers. And the ladies know it, too; for they come in swarms to investigate and purchase. If you have never tried us, delay no longer.

E. E. Seevers
Cash Grocer

A. D. WILLSON
Undertaker
—AND—
Embalmer

17 Years Practical Experience.

FIRST ST.
EAST OF LAUREL, PORT ANGELES

PERSONALS.

Ohas. Draper is down from Seattle visiting relatives.

Postmaster Huff of Seguin spent Wednesday in the city.

Editor George O'Brien of the Clallam Record is in the city.

Messrs. Caldwell and Phelps spent Monday at Duugeness and Seguin.

Miss T. Fitzpatrick the amiable postmistress at the delivery window returned Saturday from a ten days' vacation spent in Portland.

Jack Mathews, the gentlemanly and courteous clerk of the R. D. Willson Hardware Co., has resigned his position and on Monday left for Seattle to remain permanently.

Messrs. Delabarre, Fisher and Chenery returned Wednesday from a three-weeks' trip just east of Mt. Olympus. They report a most interesting trip. Trophies secured were one small elk by Mr. Delabarre and a bear by Mr. Chenery. Game is plentiful.

Dr. and Mrs. M. H. Miesse, Mrs. Ella D. Jackson and Mrs. Mary E. Lutz, all of Circleville, Ohio, the former home of the Lutz' spent Monday here the guests of Mr. and Mrs. H. E. Lutz and Mr. and Mrs. S. J. Lutz.

Homer Hart, local manager of the W. U. Tel. Co., returned Monday from a ten days' trip to Portland, Olympia, Tacoma and Seattle.

Miss Della Palmer arrived from Seattle on Sunday morning's boat. Miss Palmer will teach in the Central school where she will have charge of the Fifth grade. She is a graduate of Hamlin University and a teacher of long experience.

Mrs. Wm. Ball, of Seattle, is visiting with her daughter, Mrs. Wm. Barnett, she likes Port Angeles and will stay two weeks.

Born, Wednesday morning, to Mr. and Mrs. S. J. Lutz, a big baby girl. Sam seems to be well pleased with the presence of the new arrival, judging by his smile.

Mrs. W. F. Delabarre on Monday entertained a number of ladies at whist in honor of Mrs. L. M. Church. The afternoon proved most enjoyable.

Thursday afternoon Mrs. Harry E. Lutz entertained a large number of ladies at an "at home.' Fully 125 attended. The rooms were handsomely decorated for the occasion. Delicious and delicate refreshments were served in the dining rooms, and pretty souvenirs were given to all. Mrs. C. I. Haswell, Mrs. H. White, Mrs. H. C. Miller and Miss K. Lutz presided in the dining-rooms; while Mrs. S. P. Carusi assisted Mrs. Lutz and her aunt receiving the guests. The event is pronounced by all a complete and delightful social success.

Wm. Smith has just had completed a substantial addition to his residence on Peabody and Fifth sts.

The R. D. Willson Hardware Co., but in a hannsome new planned-board sidewalk in front of its business house this week.

Messrs. Hansen & Cushing of the Port Angeles Grocery Co. are putting up a two story warehouse 24x74 at the northwest corner of Oak and First sts,

Handsome New Quarters

Messrs. C. E. Nailor & Co., who will remove October 1st. to their new quarters three doors West of their present location, next to bank of Clallam county, are now having the finishing touches put on their store-room and it presents a very handsome appearance. The new quarters will be much more commodious than the old, and being fitted new throughout and studded with electric lights will probably eclipse most business houses of its kind for convenience, display and accommodation of customers.

This week the company has had the walk raised and a planed board crossing placed in front, and is determined to make their new home not only excell in appearance but be just as convenient as the best.

AGAIN we are up against the proposition that a few dollars invested in new hose and needed fire apparatus would again have been repaid many times over in property saved from destruction by fire. But this is an old story, known by everybody, and if those in authority can't or won't act, what's the use talking?

Fairbank's Cottolene stands foremost in the mind of lhe house- wiffrom a standpoint of quality.
Better try it at T. S. Brophby & Co's

Emergency Medicines.

It is a great convenience to have at hand reliable remedies for use in cases of accident and for slight injuries and ailments. A good liniment and one that is fast becoming a favorite if not a household necessity is Chamberlain's Pain Balm. By applying it promptly to a cut, bruise or burn it allays the pain and causes the injury to heal in about one-third the time usually required, and as it is an antiseptic it prevents any danger of blood poisoning. When Pain Balm is kept at hand a sprain may be treated before inflammation sets in, insuring a quick recovery. For sale by W. J. Mathewson.

Mining location notices and warranty deeds for sale at this office.

·DR·
PRICE'S
CREAM
BAKING POWDER

Greatest Aid to Cookery

With least labor and trouble it makes hot-breads, biscuit and cake of finest flavor, light, sweet, appetizing and assuredly digestible and wholesome.

PRICE BAKING POWDER CO., CHICAGO.

Card ot Thanks.

Port Angeles, Sept., 19, 1904
I have no language to express the deep and lasting gratitude I owe my numerous friends and other noble persons in Angeles and elsewhere for their very generous aid in my recent affiictions. Where there is so much charity there must come ample reward of some kind; at least such is my prayer. Yours gratefully,
JANE JARVIS.

The ladies of the W.R.C. will give a clothespin social Friday evening Sept. 30, in the Masonic hall. Supper 10c, A nice program will be rendered. Come one, come all.

Catarrh Cannot Be Cured.

With local applications, as they cannot reach the seat of the disease. Catarrh is a blood or constitutional disease, and in order to cure it you must take internal remedies. Hall's Catarrah Cure is taken internally, and acts directly on the blood and mucous surfaces. Ball's Catarrh Cure is not a quack medicine. It was precribed by one of the best physicians in this country for years, and is a regular prescription. It is composed of the best tonics known, combined with the best purifiers, acting directly on the mucous surfaces. The perfect combination of the two ingredients is what produces such wonderful results in curing Catarrh. Send for testimonials free.

F. J. CHENEY & CO., Props
Toledo, O. Sold by druggists, price 75c.
Hall's Family Pills are the best.

WANTED

SEECIAL REPRESENTATIVE in this county and adjourning territories, to represent and advertise an old established business house of solid financial standing. Salary $21 weekly, with Expenses advanced each Monday by check direct from headquarters. Horse and buggy furnished when necessary; position permanent. Address Blew Bros. & Co., Dept. A., Monon Bldg., Chicago, Ill.

STOP IT
with
Mathewson's
White Pine and Tar
Cough Syrup

Mathewson's Drug Store
Phone 28.
Store near Post Office

Fitzgerald s Market.

Port Angeles New Meat Shop

CLEAN, FRESH AND WHOLESOME.

Choice stock of fresh and salt *MEAT.*
All Vegetabl esn Season
Children coming to market will be accorded the same fair treatment as their elders.
Opposite Bank of Clallam county.
Iam es Fitzgerald, Proprietor

The CITIZENS' NATIONAL BANK

NO. 6074
OF PORT ANGELES, WASH.

C. J. FARMER, PRESIDENT W. F. DELABARRE, VICE-PRESIDENT
J. P. CHRISTENSEN, CASHIER

Domestic and Foreign Exchange Bought and Sold
WE SOLICIT YOUR BUSINESS

Nerve Fag.

If You Waste Your Nerve Energy, After Awhile You Will Suffer For It.

You can waste nerve force by excess, over-work, worry, anxiety, etc.

You can weaken yourself by not eating proper food or securing sufficient rest to renew the nerve energy you use up.

The proper treatment, in addition to good phosphatic food, such as whole meal bread, prepared cereals, etc., is Dr. Miles' Restorative Nervine.

This is as truly a brain and nerve food as any food you could eat, and besides, furnishes strength and tone of its own, which goes to the weakened nerve system, and sets it to rights.

Dr. Miles' Restorative Nervine is a refreshing, revitalizing tonic food-medicine for the brain and nerves. It reconstructs worn-out nerve tissue, and fills your languid brain with new life and vigor.

Dr. Miles' Nervine has made so many marvelous cures, of people so sick the doctors thought they were incurable, that it is today the standard medicine in many thousands of American homes.

The first bottle is guaranteed to help you, or druggist returns your money.

"The extreme heat, close confinement and intense mental strain incident to the banking business, has caused me to suffer with nervousness and insomnia. It gives me pleasure to say that I have used Dr. Miles' Nervine with very satisfactory results in the treatment of these affections. I am now on my fifth bottle, and eat and sleep well, in fact have almost forgotten that I possess nerves."—R. L. DALBY, Asst. Cashier, State Bank, Texarcana, Ark.

FREE Write to us for Free Trial Package of Dr. Miles' Anti-Pain Pills, the New Scientific Remedy for Pain. Also Symptom Blank. Our Specialist will diagnose your case, tell you what is wrong, and how to right it, Free. DR. MILES MEDICAL CO., LABORATORIES, ELKHART, IND.

Fresh Fish

Always on Hand

At the Old Reliable

Hansen's Fish Market

New Supply
Every Day
PHONE O

The Seattle Daily and Sunday Times.

Occupies its own Building.
cor. Union Street and Second Ave.
7 Days a Week—50 Cents Per Month

Owner of the exclusive franchises for service in Seattle of the **Associaed Press Day Wire,** and the **Publishers' Press Sunday morning wire.**

Local news, state correspondence and literary features unexcelled. More **Departments,** more **Illustraions,** more **News** and larger papers for the money than is offered by any other paper in the state.

THE DAILY TIMES now exceeds 28,000 circulation, while THE SUNDAY TIMES has passed 31,000.

No other newspaper north of of San Francisco and west of Minneapolis has ever achieved so large a circulation

THE DAILY TIMES consists of 14, 16 and 20 pages, while the SUNDAY Times ranges from 40 to 56 pages, according to the issue.

It requires SIXTY THOUSAND pounds of paper a week to publish the Daily, he Sunday and the Weekly Times.

If you want the BEST, the LARGEST, and yet the CHEAPEST for actual cash paid, subscribe for one of these editions.

THE TIMES PRINTING COMPANY,
Seattle, Washington.

ADMINISTRATOR'S NOTICE

OF SALE OF REAL ESTATE.

By virtue of an order of the Superior Court, made on the 6th day of August, 1904, I will, in obediance to said order, on and after Saturday, the 20th day of August next, receive bids in writing, the same to be delivered to me or left at the law office of Geo. V. Smith for me, in the town of Port Angeles, and County of Clallam, for the private sale to the highest bidder all the interest of the late Dennis Cunningham, deceased, in and to a certain Lot or Tract of Land, described as follows: Block No. 5 in McGill's Addition to City of Port Angeles, Washington, situated in Clallam County, State of Washington. Said sale will be made and Bids Compared on Tuesday, the 23rd day of August A. D. 1904. Terms of Sale: Cash.

JOHN HALLAHAN,
Administrator.

Date of 1st publication, August 14th.

COUNTY NEWS

EAST CLALLAM

Clallam Record.

Mrs. Clifton Johnson is visiting friends at Dungeness.

J. W. Thompson is back again from Whidby island.

Sheriff Hopkins went out to Forks on legal business this morning.

Barney Gorden moved to Angeles in a small boat yesterday.

M. L. Jones, of West Dickie, killed an old bear and cub in his door yard last Saturday.

Alfred Ware and J. A. Withrow went to Neah Bay last Monday to survey some land in that vicinity.

If it don't rain pretty soon Robinson's camp will have to shut down for want of water in the woods for the donkey engines.

Miss Hazel Belt has been engaged to teach the school at Royal for a term of six months beginning October 1st. School closes here this year next Friday.

O. A. Wentworth, of Quillayute, was in town and left Thursday with a load of furniture that he had purchased to furnish his house recently completed.

The light house work at the East End of the bay is now going on rapidly; the keeper's dwelling has been neatly painted and is a very handsome building, one of the best of the kind on the sound.

A large number of salmon came into the bay Sunday and a number of canoes loaded with fishermen started to troll for them, when a whale appeared on the scene and scared the fishermen ashore and the salmon struck out for up sound.

A crew of men are at work improving and making changes in the county road between here and the West Side; the plan is to make a wagon road of it. It has heretofare been nothing but a trail and a wagon could not get over it.

Amond Stange's team ran away on the county road yesterday near his home at Pysht and threw him and his four year old son out of the wagon. Stange is said to be hurt pretty badly but the boy escaped injury. The horses ran a short distance and stopped. It is supposed they took fright at a loose piece of telegraph wire lying across the road.

The Fairservice logging camp has a boom of logs ready for towing up sound and all the logs at this end of the river are now out and safely rafted. The donkey engine in use at the wharf here to pull the logs out of the river will be taken back to the Bloomquist place and the camp will start up again in a short time. Last creek is now being cleared out to float logs in the river,

Fancy Canned Asparagus and mushrooms are included in our list of fancy groceries.

T. S. Brophy & Co.

The Times Clothing Mart, Inc.

Large Stock FALL GOODS Just Received

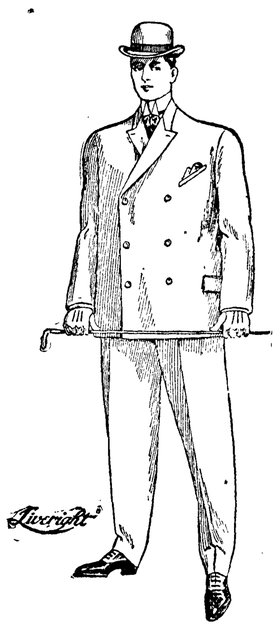

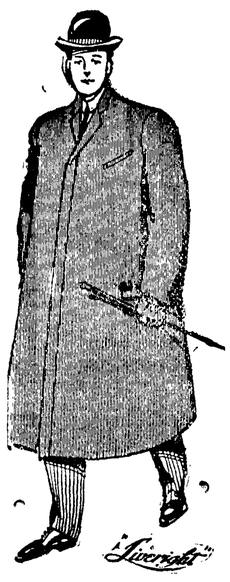

CHARACTER is imparted to Clothes by little things. By a collar that hugs, a lapel that lies flat, a coat that doesn't pucker 'round the shoulders. The tailors who cut **"Liveright"** Clothes look to the little parts that go to form a perfect whole. **"Liveright"** Clothes are moderately priced.

Across the Blue Water they weave woolens that wear wonderfully. **"Liveright"** Clothes are made of the best Scotch and Irish Fabrics, as well as the ripest products of Yankee looms. Here at MODERATE PRICES.

Buy Your Fall Clothing at the TIMES CLOTHING MART

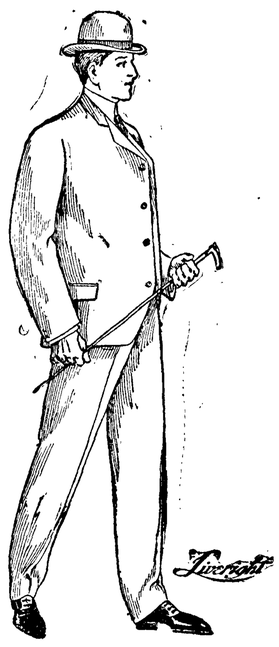

Patterns OTHERS show, we DON'T. Patterns WE show, Others **try** to. It's simply a tribute that the copyists pay to the uncopyable exclusiveness of **"Liveright"** Clothes. And they're so moderately priced as to come within your means.

Blustering Breezes may bluster to their hearts content if you're securely tucked away in the folds of a **"Liveright"** Belt-Back OVERCOAT. They're as stylish as they are sturdy and the most of each. They represent a "quantity of quality" for little money.